

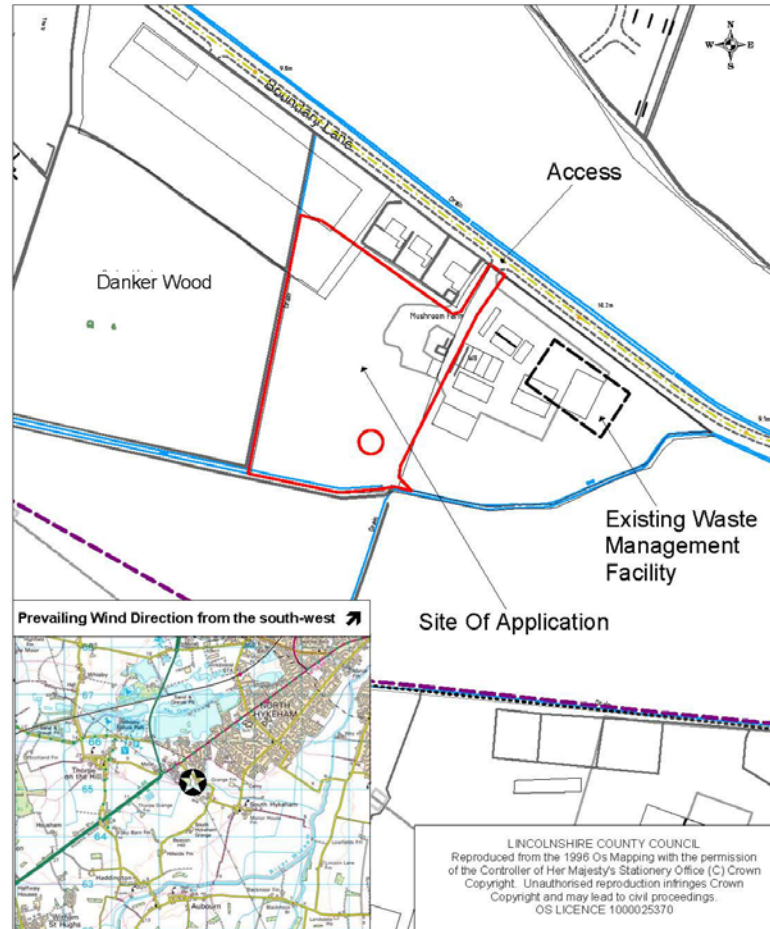

## 4.1

LINCOLNSHIRE COUNTY COUNCIL  
PLANNING AND REGULATION COMMITTEE 1 OCTOBER 2018



**Location:**  
Mushroom Farm  
Boundary Lane  
South Hykeham

**Application No:** 18/1096/CCC  
**Scale:** 1:2500

**Description:**

For the erection of General Purpose Building for storage and maintenance of plant and equipment, external storage of skips, plant and equipment as an extension to the adjacent MRF and the installation of bays for the storage, sale and distribution of recycled and imported aggregate

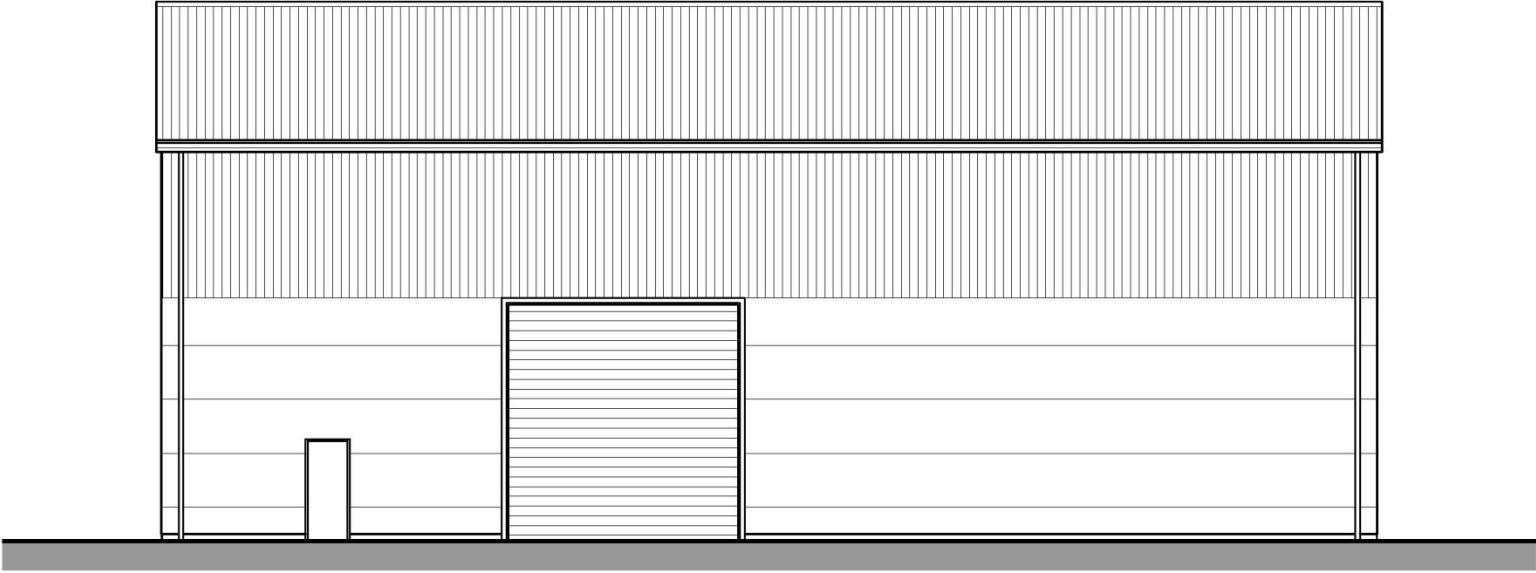
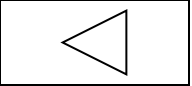

East Elevation  
1:100

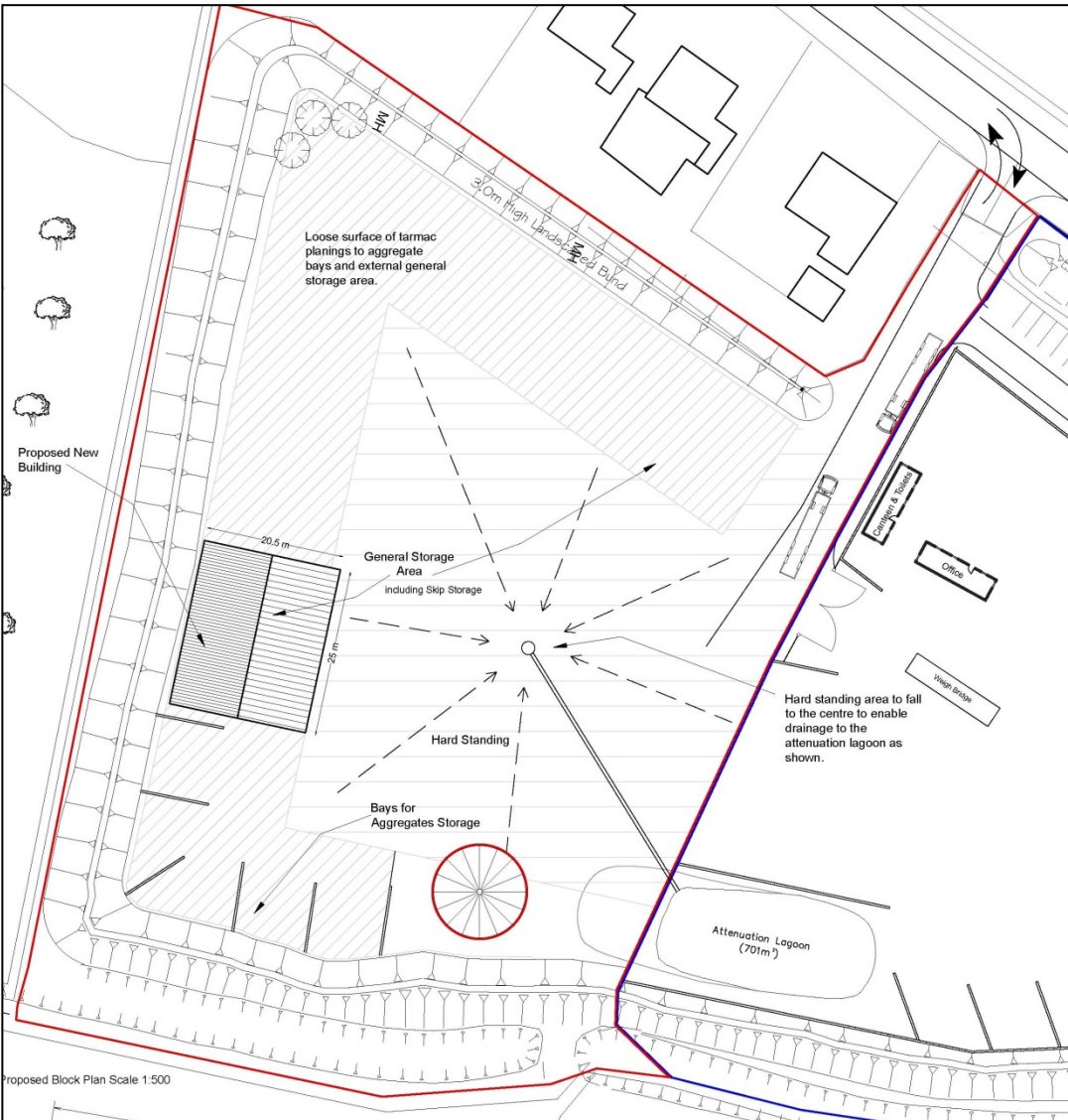





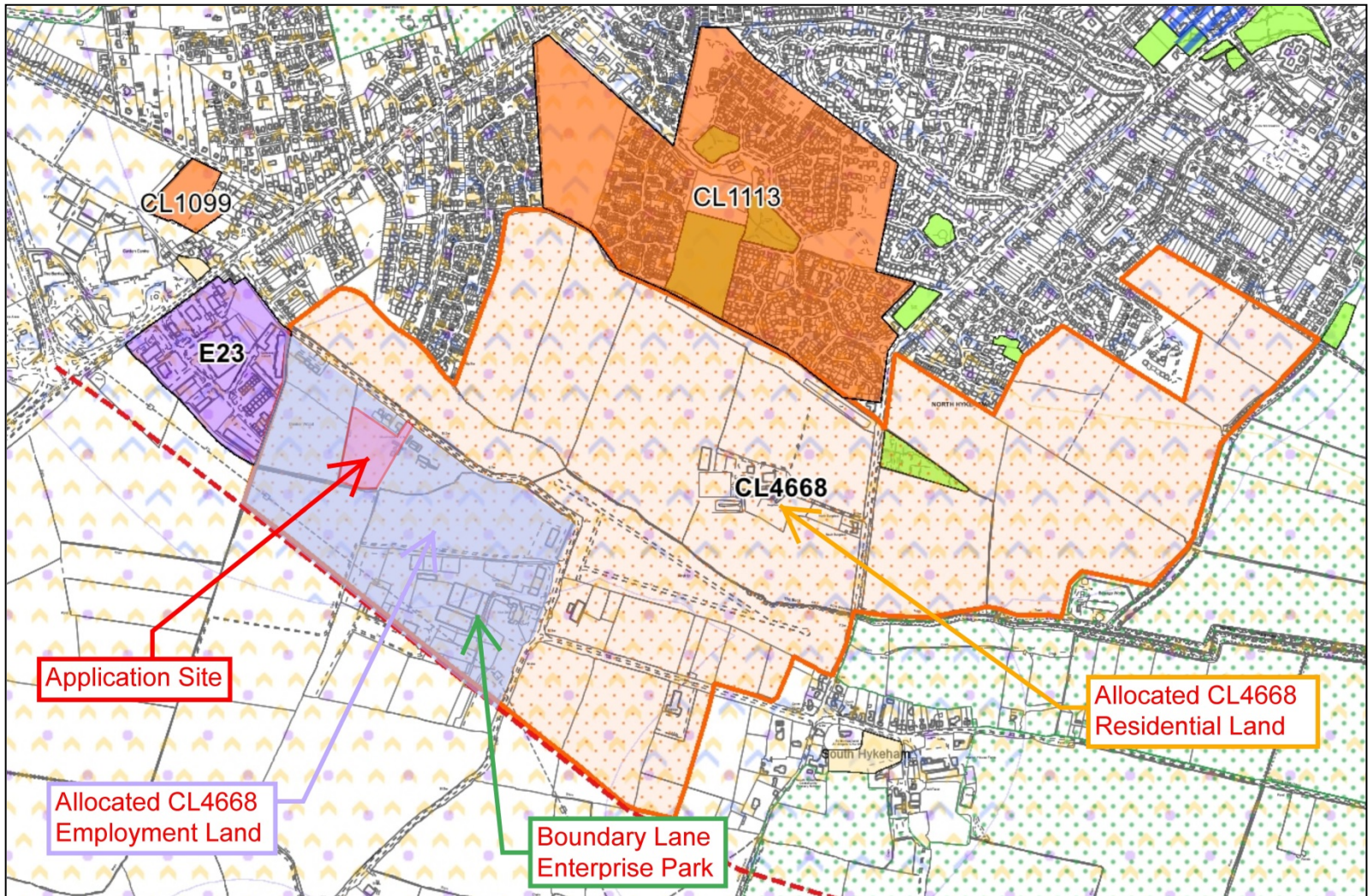







## 5.1

### LINCOLNSHIRE COUNTY COUNCIL PLANNING AND REGULATION COMMITTEE 1 OCTOBER 2018

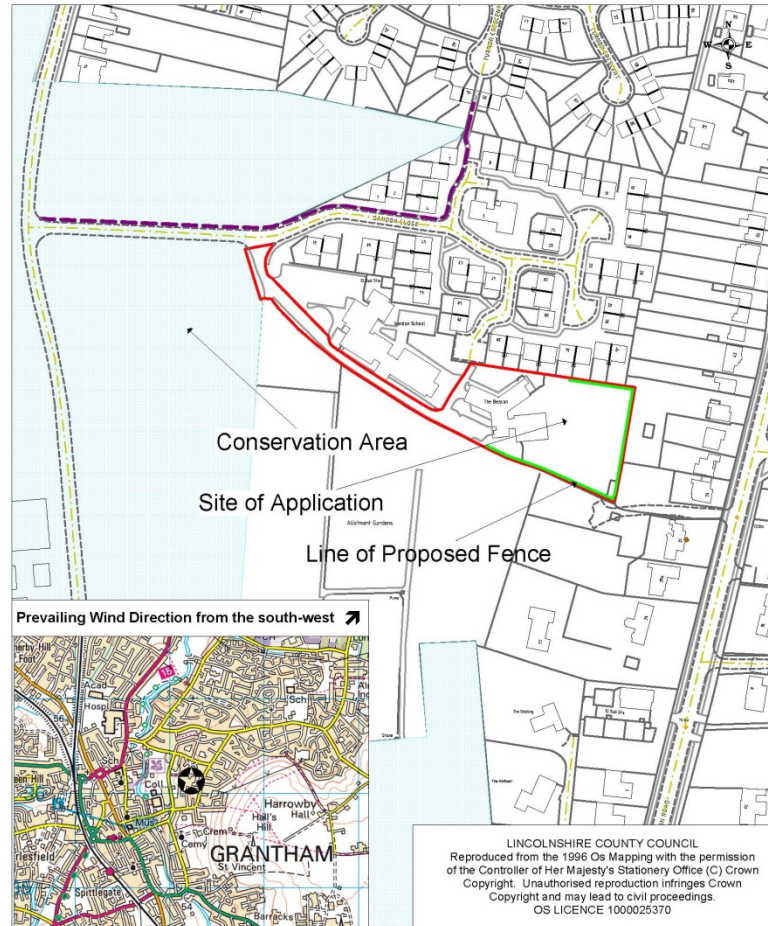

**Location:**  
The Beacon Children's Centre  
Sandon Close  
Grantham

**Application No:** S18/1490

**Scale:** 1:2000

**Description:**  
To vary condition 2(b) of planning permission number S35/0922/16 - To remove and replace the existing 2.5m high fencing with 3.6m high mesh palladin fencing in the same colours as the existing (green)















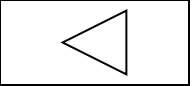









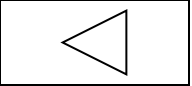











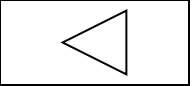



## 5.2

### LINCOLNSHIRE COUNTY COUNCIL PLANNING AND REGULATION COMMITTEE 1 OCTOBER 2018

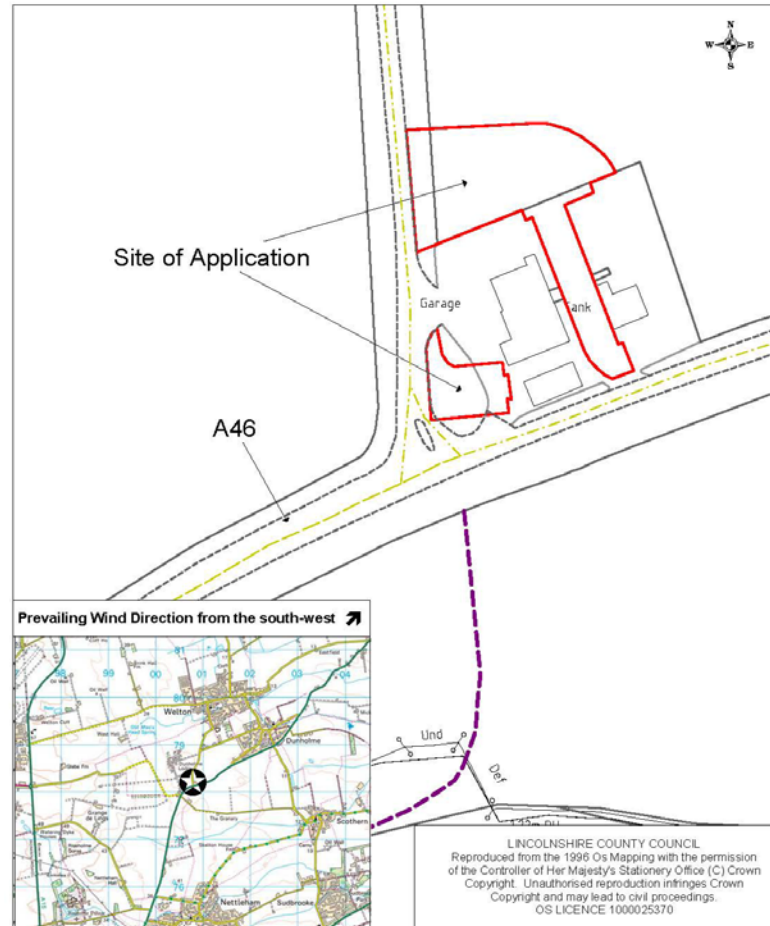

**Location:**  
Commercial Site  
A46/Lincoln Road Junction  
Dunholme  
**Application No:** 138194  
**Scale:** 1:1250

**Description:**  
For the construction of a northern access and southern access into the commercial site at the junction of the A46 / Lincoln Road (Dunholme), Lincoln

